ESP32 Attendance System: A System for Verifiable Presence and Unquestionable Integrity

A Decoupled Architecture Combining RFID Authentication with Independent Visual Verification

- Jash.

The Persistent Challenge of Modern Attendance Tracking

Traditional attendance systems in educational and professional environments face critical vulnerabilties. These systems are often insufficient for ensuring genuine presence, leading to significant administrative and integrity issues.

Proxy Attendance & Manipulation

Systems relying solely on cards or manual sign-ins are easily circumvented.

Lack of Verifiable Evidence

In disputes or for auditing purposes, there is often no concrete proof of physical presence.

Data Silos & Delayed Reporting

Manual data compilation is inefficient, prone to error, and fails to provide real-time oversight.

An Integrated Solution for Accuracy, Transparency, and Accountability

We have developed a smart, cloud-integrated system that combines RFID-based identification with a completely independent visual logging unit. This ensures that every attendance entry is authenticated, visually corroborated, and securely logged in real-time.

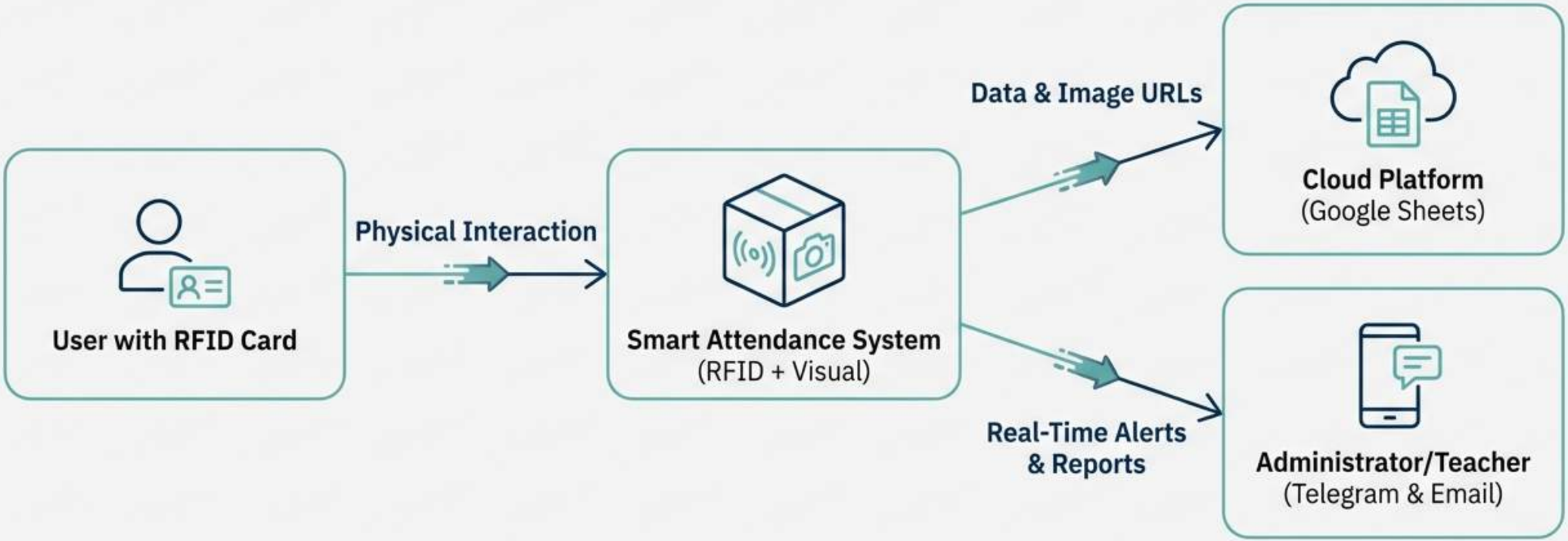

Two Synchronized Subsystems, One Seamless Experience

Subsystem 1 - The Attendance & Data Unit

Core Technology: ESP32 with RFID Reader

- Identifies users via RFID cards.
- Manages time-bound attendance sessions.
- Prevents duplicate entries within a session.
- Transmits structured data to Google Sheets.
- Sends real-time status alerts via Telegram.

Subsystem 2 - The Visual Verification Unit

Core Technology: Standalone ESP32-CAM

- Captures a still image upon physical interaction.
- Provides visual proof of physical presence.
- Does *not* perform biometric matching or facial recognition.
- Transmits the captured image directly to Telegram.

Subsystem 1: The Intelligent RFID Attendance Core

Stage 1: Session Start

Admin initiates a session with a unique Unix timestamp.

Stage 2: User Tap

User presents their RFID card.

Stage 3: System Logic

- ESP32 identifies the user.
- Checks for duplicate marking in the current session.
- Records attendance with name, status, and timestamp.

Stage 4: Instant Feedback

User receives confirmation via LCD display, buzzer, and optional audio announcement.

Stage 5: Cloud Sync

Data is immediately sent to a Google Sheet via a secure Google Apps Script webhook.

Automated Cloud Data Management and Reporting

All attendance data is automatically organized in a centralized Google Spreadsheet for easy access and analysis. Upon session completion, the system cross-references a predefined roster to identify absentees and automatically generates a comprehensive report.

- Real-time data synchronization.
- Automated absentee identification.
- Finalized attendance reports automatically generated and emailed as a CSV file to the administrator.

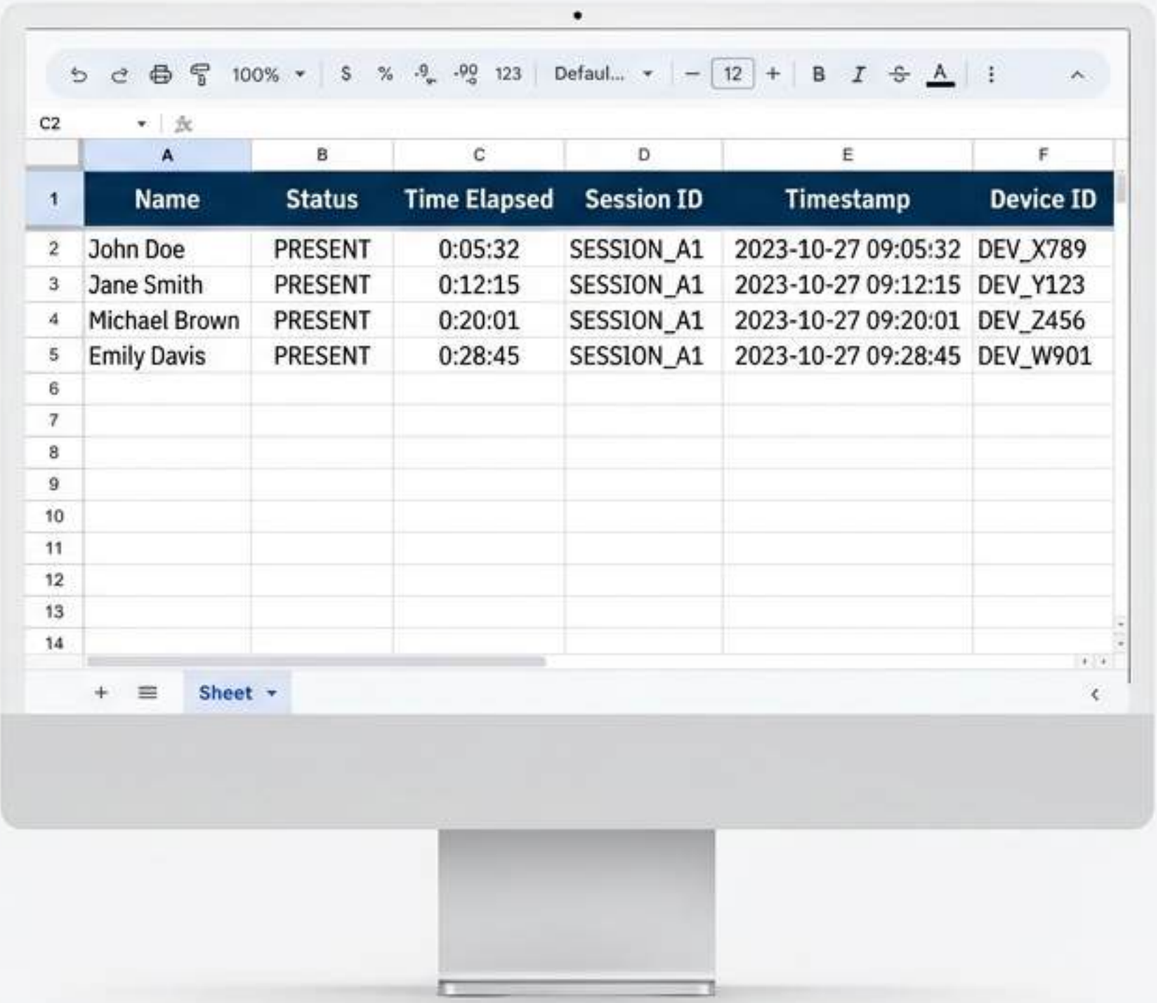

Name	Status	Time Elapsed	Session ID	Timestamp	Device ID
John Doe	PRESENT	0:05:32	SESSION_A1	2023-10-27 09:05:32	DEV_X789
Jane Smith	PRESENT	0:12:15	SESSION_A1	2023-10-27 09:12:15	DEV_Y123
Michael Brown	PRESENT	0:20:01	SESSION_A1	2023-10-27 09:20:01	DEV_Z456
Emily Davis	PRESENT	0:28:45	SESSION_A1	2023-10-27 09:28:45	DEV_W901

Real-Time Monitoring: Data and Visual Proof, Delivered Instantly

Administrators receive instant notifications on Telegram, providing immediate insight into attendance activity. Each check-in event generates a text-based log entry and a corresponding visual snapshot, delivered to the same chat.

The Key Innovation: A Decoupled Architecture

The attendance unit and the visual verification unit are designed to be **completely independent**. There is no direct electrical or wireless communication (e.g., WiFi, Bluetooth, UART) between them. This design choice is fundamental to the system's robustness and simplicity.

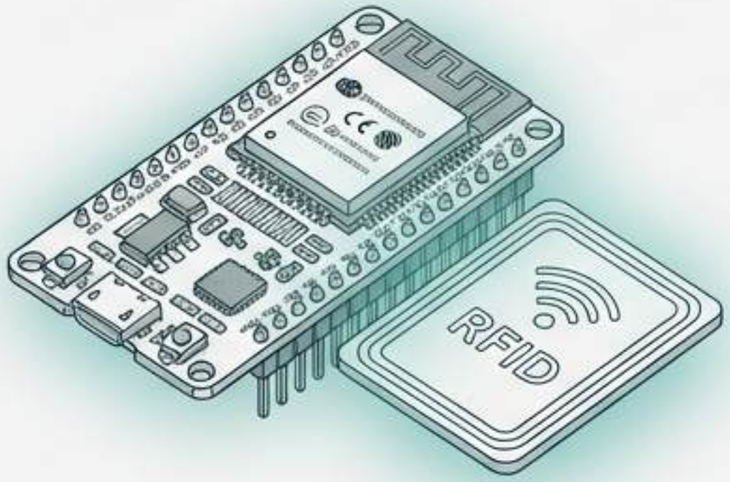

“Completely independent yet synchronized.”

Synchronization Through Real-World Interaction

System synchronization is not achieved through complex code or hardware links. Instead, it is a natural consequence of the user's physical actions. The single act of presenting an RFID card places the user in proximity to both sensors simultaneously.

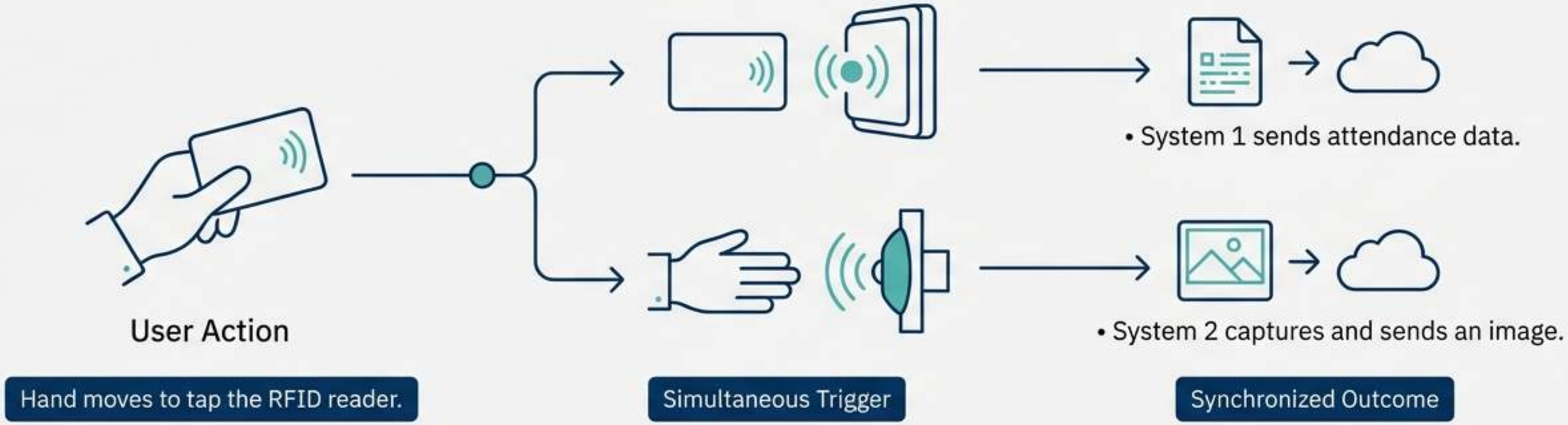

This elegant approach ensures perfect timing without creating a single point of failure between the two subsystems.

The Strategic Advantages of Decoupling

This unique design philosophy delivers significant improvements in reliability, maintainability, and scalability.

Enhanced Reliability

The failure of one subsystem does not impact the core function of the other. If the camera fails, RFID attendance logging continues uninterrupted, and vice versa.

Reduced Complexity

Eliminates the need for inter-device communication protocols, handshaking, and error handling, resulting in cleaner code and simpler hardware.

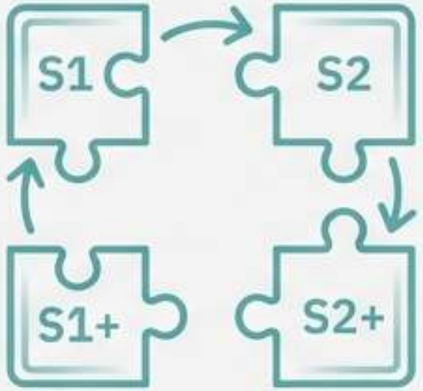

Superior Modularity

Each unit can be developed, upgraded, or replaced independently. The camera system could be upgraded without ever touching the attendance logger.

Ensuring Security and Data Integrity

All communication with cloud services is handled securely to protect sensitive information.

Encrypted HTTPS Communication: The system uses the `WiFiClientSecure` library to ensure all data transmitted to Google Apps Script and the Telegram Bot API is encrypted.

Endpoint-Based Integration: Data is sent to specific, secure webhooks, minimizing the attack surface.

Developer's Note: To simplify deployment and reduce runtime overhead in this implementation, certificate verification was intentionally bypassed. Production environments can easily enable this feature.

A Low-Cost, Scalable, and Tamper-Resistant Solution

By leveraging affordable and powerful components like the ESP32 and integrating with free cloud services, this system provides a powerful attendance solution without significant investment.

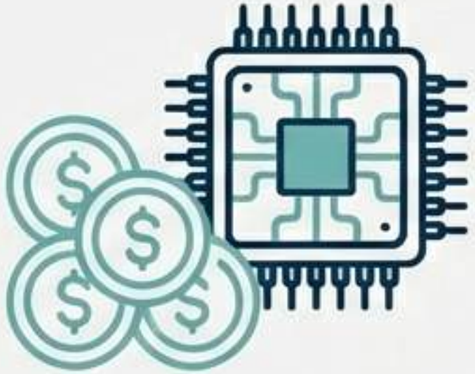

Low-Cost

Built with widely available, cost-effective microcontrollers.

Scalable

Easily deploy multiple units across a campus, all feeding into a central database. The modular design supports future enhancements.

Tamper-Resistant

The combination of RFID authentication and mandatory visual proof creates a high barrier against proxy attendance and record manipulation.

Broad Applications and Future Scope

Current Applications

- Schools and Universities

- Laboratories and Research Facilities

- Corporate Training Centers

- Controlled-Access Environments

Future Enhancements

- **Seamless Triggering:** Integrate an IR proximity sensor to replace the manual trigger for a fully automated user experience.

- **Advanced Analytics:** Integrate additional data analytics on the Google Sheets backend to track trends and generate deeper insights.

- **Additional Modules:** Integrate other sensors or feedback mechanisms as required by specific environments.

The Power of Smart Design: Simplicity Breeds Robustness

This system demonstrates that the most robust solutions are often born from simplifying complexity, not adding to it. By achieving synchronization through natural user interaction rather than forced technical integration, we create a system that is more reliable, more secure, and inherently more elegant.

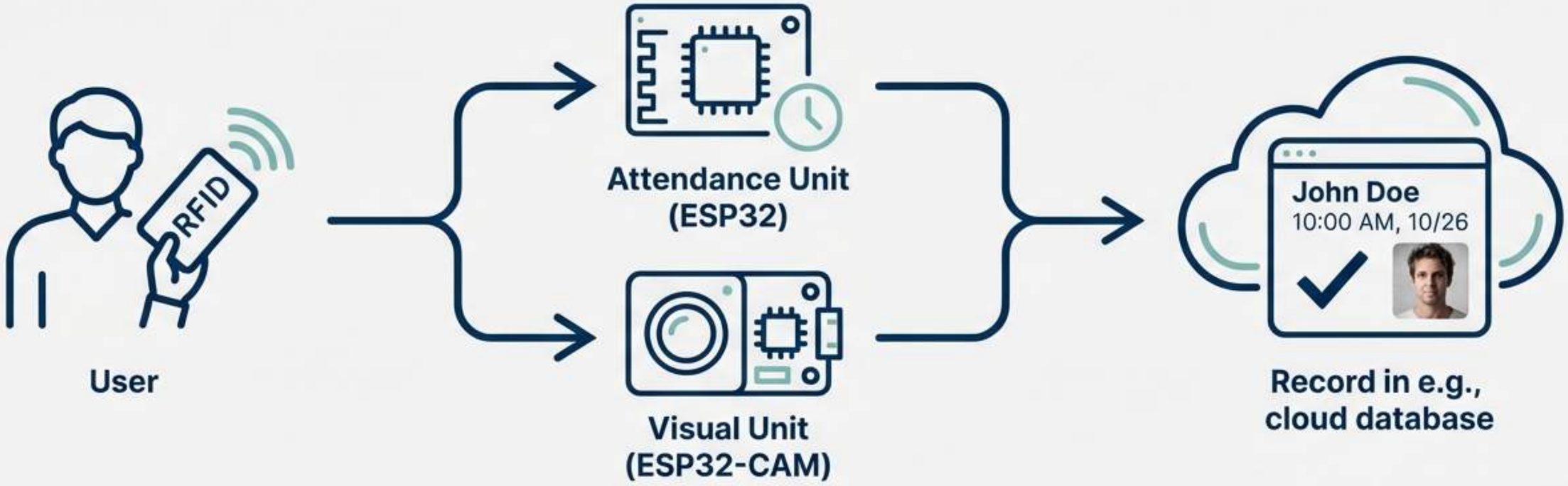

Thank You :)